

Custom Services

Contact

Open Knowledge Maps

Dr. Peter Kraker

Founder and Chairman

pkraker@openknowledgemaps.org

Example: GoTriple integration

Online at: <https://gotriple.eu>

Benefits

- ✓ Offer an AI-based search experience for your patrons
- ✓ Attract new audiences and stakeholder groups
- ✓ Become a part of the OKMaps governance
- ✓ Increase discoverability of your own holdings
- ✓ Enhance your metadata with AI
- ✓ Contribute to the Sustainable Development Goals

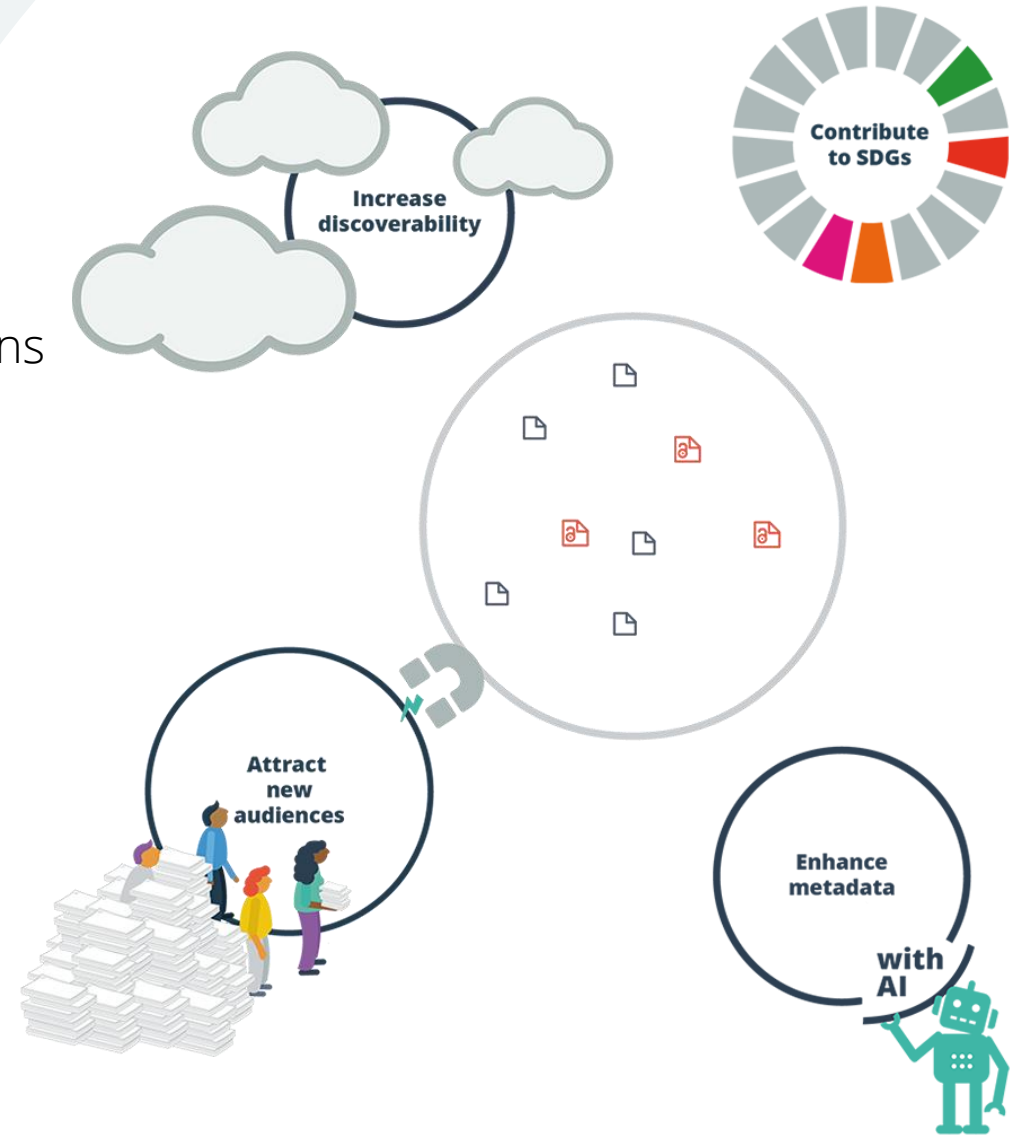

Use cases

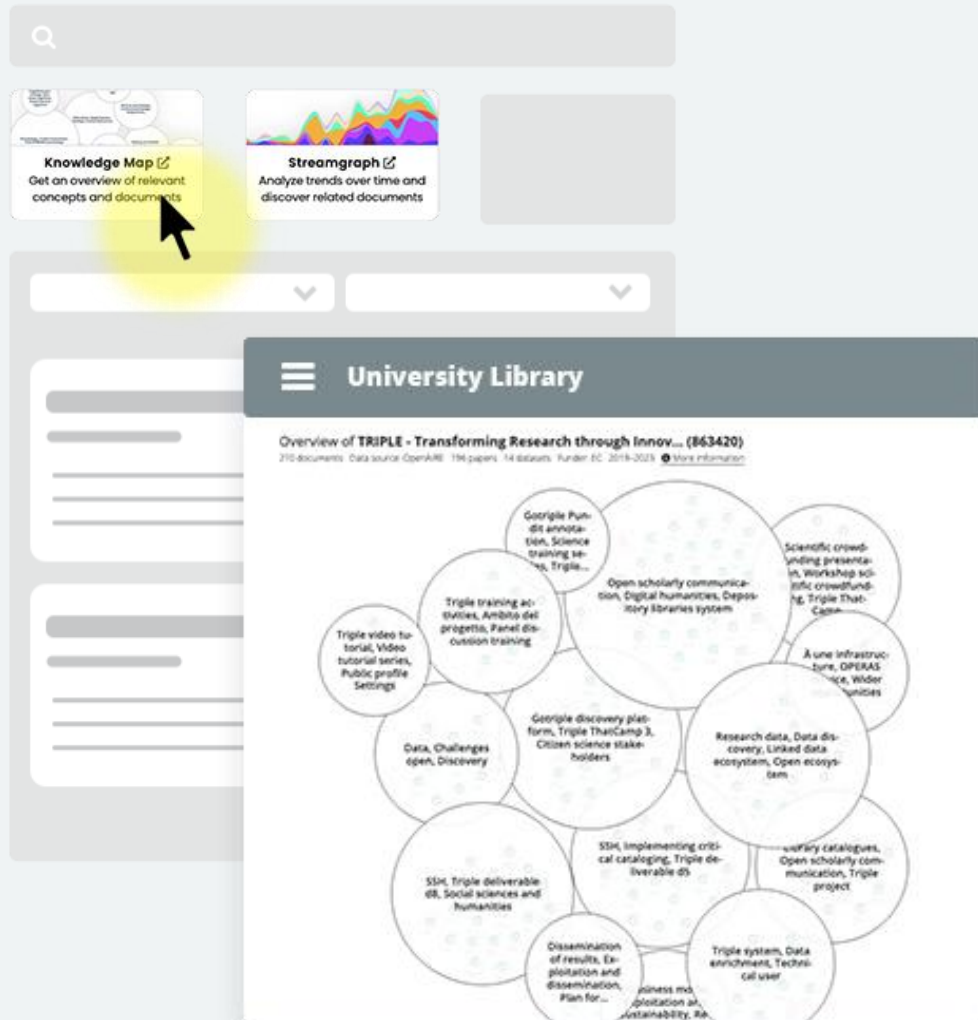

✓ **Complement existing discovery systems** such as a library catalog

✓ **Make the contents of a specific collection more visible** (e.g. a research data management system)

✓ Integrate visual overviews **in other areas of your digital services**, such as a news page or a current research information system (CRIS)

The Custom Services are co-created with our supporting members. We invite you to contact us with further use cases.

Example: ETH Library

Online at: <https://eth.swisscovery.slsp.ch/>

Example: University of Lausanne

UNIL | Université de Lausanne

UNIL en bref Formations Recherche Campus Organisation Informations pour

Vous êtes ici: UNIL > Recherche > Thématiques transversales > Santé > Cancer

Thématiques transversales

- Cultures
- Economie
- Environnement
- Santé
 - Cancer
- Société

Centres interdisciplinaires

Recherche par faculté

Prix et distinctions

Publications

Thèses

Cancer

| L'UNIL: pôle de recherche sur le cancer de renommée mondiale | Regards croisés sur le cancer | Pour en savoir plus

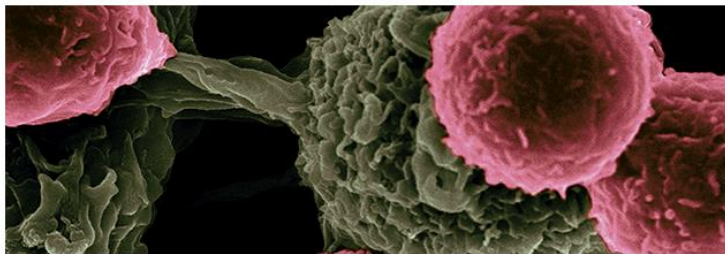

L'UNIL: pôle de recherche sur le cancer de renommée mondiale

Face au défi de la lutte contre le cancer, l'UNIL offre une diversité d'approches unique. Au-delà de l'aspect médical, où oncologues et généticiens sont à l'œuvre, des chercheurs en lettres ou en sciences sociales étudient cette thématique avec les outils propres à leurs disciplines. Ainsi, les travaux des scientifiques de l'UNIL sauvent des vies, s'attachent au bien-être des patients et éclairent les facteurs sociétaux derrière la maladie.

Suivez nous:

8

Voir la Carte des Savoirs

Obtenir une liste d'enseignants et de documents

Centres, instituts, groupes de recherche

Tumor microenvironment

Ludwig Institute for Cancer Research

Théorie sociale, enquêtes, médiations, action publique

OPEN KNOWLEDGE MAPS
A visual interface to the world's scientific knowledge

Search About Team Community Projects News FAQs Get in touch Become a supporting member

Knowledge Map of cancer or (cancer and immunotherapy) or (cancer and cell biology) or ...

100 documents Data source: Univer... Until 8 Nov 2022 Document types Data quality More information

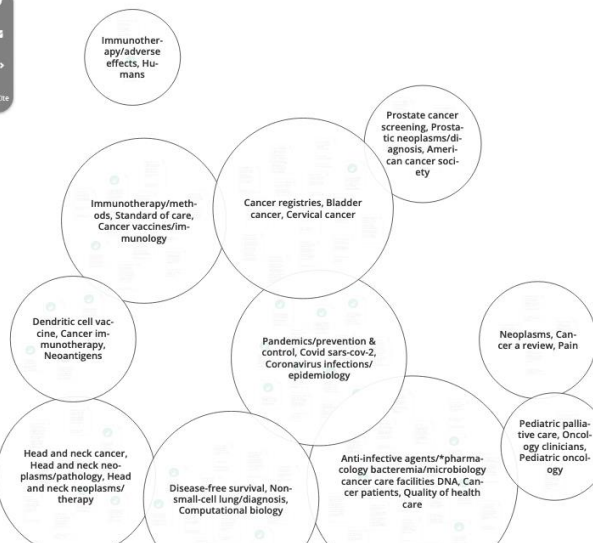

Overview (100 documents)

Search within visualization... show: Any sort by: Relevance

journal/newspaper article review
Nouvelles options thérapeutiques du cancer pulmonaire à l'ère de l'immunothérapie [The new management options for lung cancer in the immunotherapy era] (2019-05-15)

H. Megamem, R.M. Socianu, H. Bouchaab, N. Mederos, T. Nguyen-Ngoc, S. Peters, A. Dolcan
Revue medicale suisse, vol. 15, no. 651, pp. 1032-1037
[Link: https://serval.unil.ch/notice/serval:BIB_919816F771EB]

Lung cancer is the leading cause of cancer-related deaths worldwide. Since the advent of immunotherapy, survival has significantly improved. Though encouraging treatment results, initially only some patients used to benefit significantly and specifically from immunotherapy adminis...

Export
Area: Immunotherapy/methods, Standard of care, Cancer vaccines/immunology

journal/newspaper article review
Cancers de la sphère ORL : l'immunothérapie donne de la voix ! [Head and neck cancer : promising results of immunotherapy] (2017-05-17)

A. Sivadie, D. Bernard, Y. Morrier, K. Shabafrouz, H. Bouchaab, V. Cristina
Revue medicale suisse, vol. 13, no. 563, pp. 1029-1031
[Link: https://serval.unil.ch/notice/serval:BIB_FF08F161F44E]

Immunotherapy, especially checkpoint inhibitors such as anti-PD1 and anti-PDL1 antibodies, has changed the standard of care and the prognosis of melanoma, but also more recently of lung cancer, renal cancer and Hodgkin lymphoma. Results of preliminary studies in head and neck...

Export
Area: Head and neck cancer, Head and neck neoplasms/pathology, Head and neck neoplasms/ther...

journal/newspaper article review
Rational combinations of immunotherapy with radiotherapy in ovarian cancer. (2019)

F.G. Herrera, M. Irving, L.E. Kandalaf, G. Coukos
The Lancet Oncology, vol. 20, no. 8, pp. e417-e431

Online at:
<https://unil.ch/central/home/menuinst/recherche/thematiques-transversales/sante/cancer.html>

Example: AUSSDA

- Left Screenshot:** Shows the search page with the search query "election" entered. A yellow circle highlights the "Create Overview" button.
- Middle Screenshot:** Shows a loading screen for the knowledge map with the text: "Your knowledge map on **election** is being created! Please be patient, this takes around 20 seconds. While you are waiting, find out how the knowledge map is being created below." Below this is a "HOW IT WORKS" section with three numbered steps: 1. A Knowledge Map presents you with a typical overview for your search query based on the 100 most relevant documents matching your query. 2. We use text similarity to create the knowledge maps. The algorithm groups those documents together that have many words in common. 3. The visualization is intended to give you a head start on your scholarly search. You can identify relevant areas at a glance and documents related to them.
- Right Screenshot:** Shows the completed "Knowledge Map of election" visualization. It features a network of interconnected nodes representing related concepts such as "National Council, Political leaders, Image of politicians", "Trade unions election, Pensions, Social policy", "Election standard 1999, Internal politics, Political issues", and "Political attitudes, Political behaviour, Public opinion". To the right of the map is a list of search results, including "Economic Attitudes (Part 3) 1994 (2023-01-31)", "Political Election Issues, Government Participation, Election Standard 1999 (2023-01-31)", and "Political Slogans from European Issues 1996 (2023-01-31)".

Online at: <https://aussda.at/en/about-aussda/projects/open-knowledge-maps/>

Technical setup

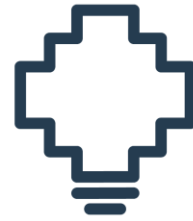

**OPEN
KNOWLEDGE
MAPS**

Aggregators

BASE, PubMed, OpenAIRE

**Institutions /
Platforms**

Example: technical setup using BASE

- 1** The organisation **exports its metadata** to the Bielefeld Academic Search Engine (**BASE**).
- 2** Open Knowledge Maps **connects to BASE** and has now access to the organisation's metadata.
- 3** Open Knowledge Maps **provides custom cloud components** to the organisation.
- 4** The organisation **embeds the cloud components** and can set individual parameters, including the ability to restrict knowledge maps to their own data sources.

Funding model

We propose to fund Open Knowledge Maps and the Custom Services in a collective effort: organizations become supporting members and provide a yearly contribution.

In return, we invite our supporting members to co-create the platform with us. Members become part of the Board of Supporters, which is directly involved in the decision-making process of what features and sources are implemented in our technical roadmap.

For more information, please see:

<https://openknowledgemaps.org/supporting-membership#categories>

Current supporting members

Invest in Open Discovery

Become a supporting member

Contact

Open Knowledge Maps

Dr. Peter Kraker

Founder and Chairman

pkraker@openknowledgemaps.org

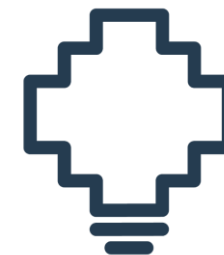

OPEN
KNOWLEDGE
MAPS